

Integral Calculus lesson 5 - Area below the x axis

Magic Monk Tutorials

1 Evaluate the following:

1.1 The shaded area of the curve (i.e. between $x=-1$ and 0) $y = x^2 + x$

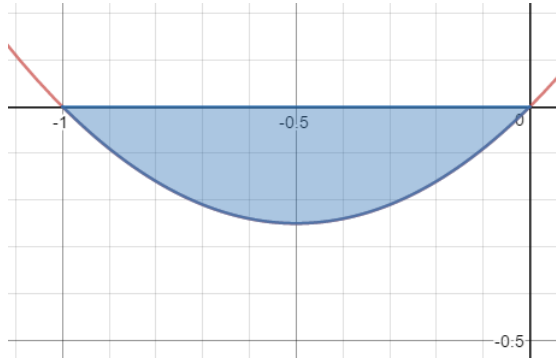

1.2 The shaded area of the curve (between $x=0$ and 1) $y = x^3 - 1$

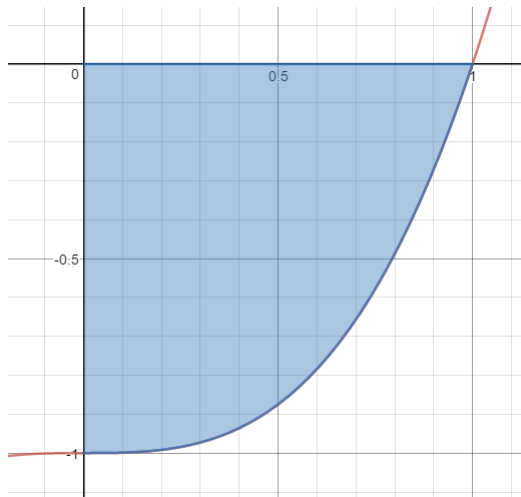

1.3 The shaded area of the curve $y = x$

